

# WORD on the STREET



## Street News to Remember

- *Trash and recycling services will not be interrupted during the reconstruction process*
- *For construction related concerns please call 281-420-5300*
- *During construction please follow all detours and road closed signs.*

### Our Mission:

**Provide superior value in public works & engineering services**

## CITY OF BAYTOWN

**Public Works and Engineering Department**  
2123 Market Street  
Baytown, TX 77520  
Phone: (281) 420-5303  
Email: [CIP@baytown.org](mailto:CIP@baytown.org)



## Rollingbrook Drive Reconstruction Project

**Please be advised of the following start of construction and lane closure information. The Rollingbrook Drive Reconstruction project will begin on February 10, 2021.** The start of construction work will require lane closures to remove and replace pavement and complete water line replacement. Precautions are being taken to minimize disruption to area businesses and the public. We apologize for any inconvenience this may cause.

### Lane Closure Information:

Phase 2 of the Rollingbrook Dr. Reconstruction project will bring changes to traffic patterns and lanes of travel. Please drive with caution.

East Bound Lanes of Rollingbrook Dr. will be closed to all through traffic on Rollingbrook Drive from Spur 330 (Decker Drive) to Goose Creek Bridge. The intersection of Rocky Knoll Dr. will be maintained open to traffic, but is planned to have a short-term closure for fast track reconstruction.

East bound and west bound local traffic will share one lane each on the existing westbound lanes. Due to this condition, alternate routes are recommended for through traffic. Every effort will be made to accommodate local traffic with destinations within the construction zone.



**Please be safe and courteous - follow all traffic control signs and flagging personnel instructions for their safety and yours.**

# Phase 2A Traffic Advisory

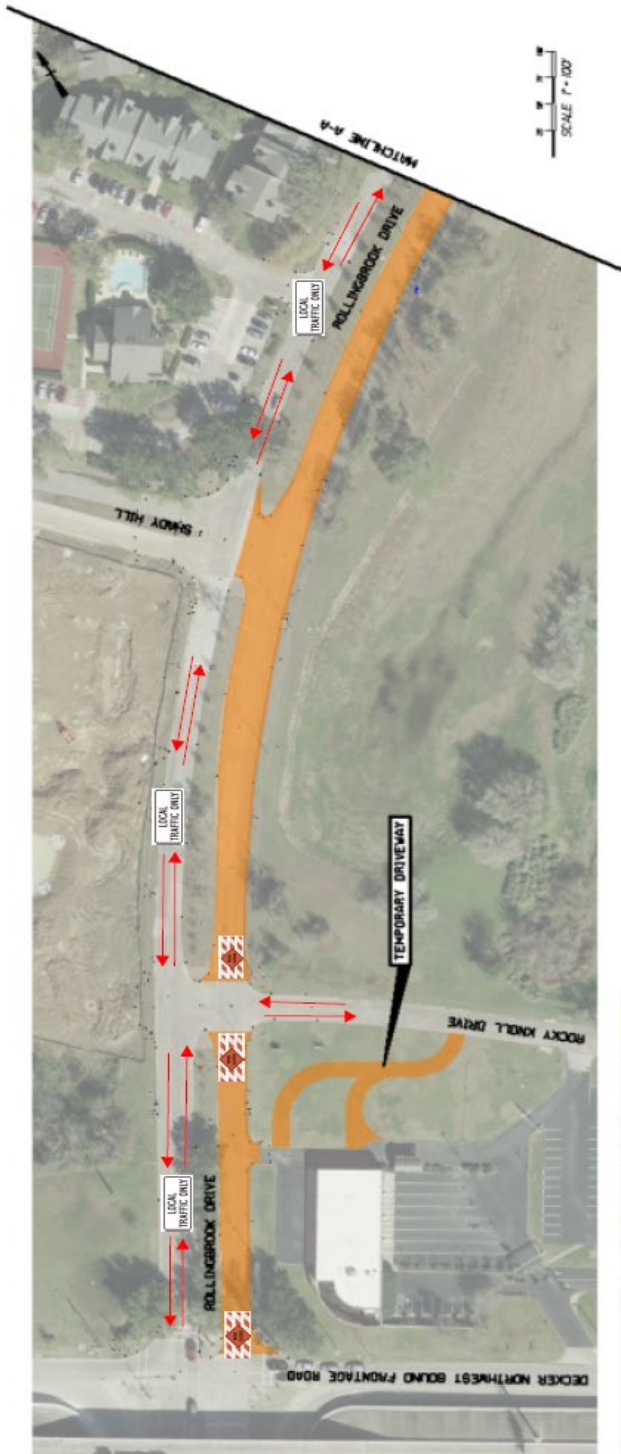

### LEGEND

- PHASE 2A - EAST BOUND LANES WILL BE CLOSED FROM SPUR 330 (DECKER DRIVE) TO GOOSE CREEK BRIDGE. EAST BOUND AND WEST BOUND TRAFFIC WILL SHARE ONE LANE EACH ON THE EXISTING WEST BOUND LANES.

SCAN ME

Want to help build a better Baytown?

Learn about Capital Improvement Projects, connect with staff and stay informed.

**BAYTOWN**  
*Engage*